B. Revised Schedule
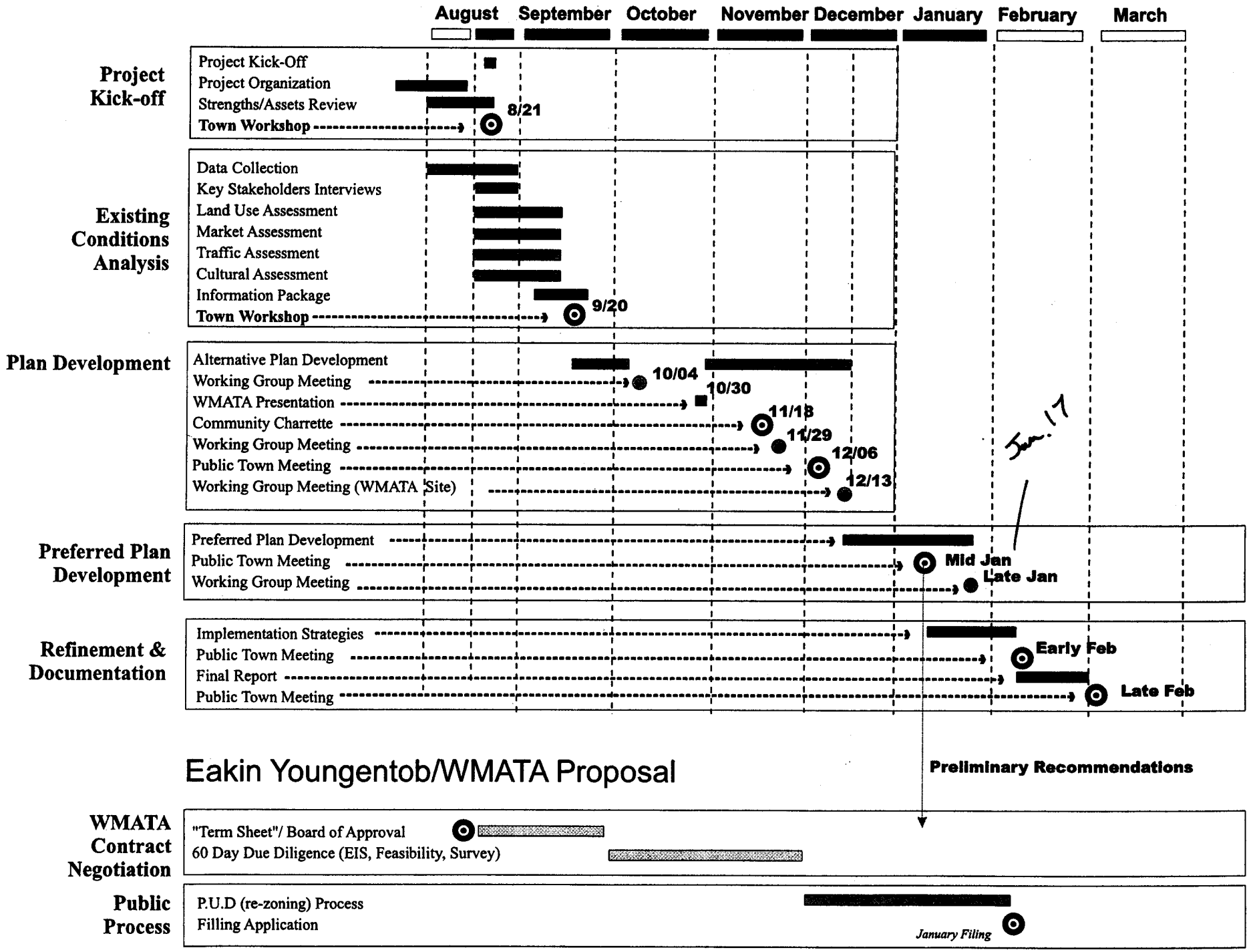
Takoma Central District Plan